

**YENİ
NESİL
SORULAR**



DERSLERİN FENOMENİ SİZ OLUN

İNGİLİZCE FENOMENİ 6.SINIF

BAŞARI SENİN ELİNDE



Kısa
Özet
Bilgiler

Uygulama
Çalışmaları

Konu
Testleri

Mantık
Muhakeme
Soruları



VIDEO ÇÖZÜMLÜ SORULAR



TANDEM YAYINLARI

6

© Bu eserin tamamının ya da bir kısmının eseri yayımlayan şirketin önceden izni olmaksızın basımı, elektronik ortamda ya da fotokopi ile çoğaltılması, yayımlanması ve depolanması yasaktır.

Yayın Türü

Soru Bankası
İngilizce 6. Sınıf

Editör

Murat TASIM

Hazırlayan

Erkan ERÇOŞKUN

Dizgi-Grafik

Tandem Grafik Servisi

Basıldığı Yer

Prizma Press
Sertifika No: 44996



Halkalı Merkez Mah. Fatih Cd No: 71 Küçükçekmece / İSTANBUL
Tel: (0212) 696 99 99 Belgeç: (0212) 696 46 46



İSTİKLÂL MARŞI

Korkma, sönmez bu şafaklarda yüzen al sancak
Sönmeden yurdumun üstünde tüten en son ocak.
O benim milletimin yıldızıdır parlayacak!
O benimdir, o benim milletimindir ancak!

Çatma, kurban olayım, çehreni ey nazlı hilal!
Kahraman ırkıma bir gül... ne bu şiddet, bu celâl!
Sana olmaz dökülen kanlarımız sonra helal.
Hakkıdır, Hakk'a tapan milletimin istiklal.

Ben ezelden beridir hür yaşadım, hür yaşarım;
Hangi çılgın bana zincir vuracakmış? Şaşarım!
Kükremiş sel gibiyim, bendimi çiğner, aşarım.
Yırtarım dağları, enginlere sığmam, taşarım.

Garbın âfâkını sarmışsa çelik zırhlı duvar.
Benim iman dolu göğsüm gibi serhaddim var.
Ulusun, korkma! Nasıl böyle bir imânı boğar,
'Medeniyet!' dediğin tek dişi kalmış canavar?

Arkadaş, yurduma alçakları uğratma sakın;
Siper et gövdeni, dursun bu hayâsızca akın.
Doğacaktır sana va'dettiği günler Hakk'ın,
Kim bilir, belki yarın, belki yarından da yakın.

Bastığın yerleri 'toprak' diyerek geçme, tanı!
Düşün altındaki binlerce kefensiz yatanı.
Sen şehid oğlusun, incitme, yazıktır, atanı.
Verme, dünyâları alsan da bu cennet vatanı.

Kim bu cennet vatanın uğruna olmaz ki feda?
Şühedâ fışkıracak toprağı sıksan, şühedâ!
Cânı, cânânı, bütün varımı alsın da Hudâ,
Etmesin tek vatanımdan beni dünyâda cüdâ.

Rûhumun senden İlahî, şudur ancak emeli:
Değmesin ma' bedimin göğsüne nâ-mahrem eli!
Bu ezanlar-ki şehâdetleri dinin temeli-
Ebedî yurdumun üstünde benim inlemeli.

O zaman vecd ile bin secde eder -varsa- taşım.
Her cerâhamdan, İlâhî, boşanıp kanlı yaşım;
Fışkırır rûh-ı mücerred gibi yerden naşım;
O zaman yükselerek arşa değer belki başım!

Dalgalan sen de şafaklar gibi ey şanlı hilâl!
Olsun artık dökülen kanlarımın hepsi helâl.
Ebediyyen sana yok, ırkıma yok izmihlâl;
Hakkıdır, hür yaşamış, bayrağımın hürriyet,
Hakkıdır, Hakk'a tapan milletimin istiklâl!

Mehmet Âkif Ersoy



Tandem Dijital

ANDROID ve IOS için **Tandemdijital** uygulamasını mobilden indirebilirsiniz.

Bu uygulama ile **İngilizce** Fenomeni soru bankasındaki bütün testlerin karekodlarını okutup cep telefonlarından optikleri kodlayarak testleri çözebilirsiniz. Test sonuçlarındaki yanlış yanıtlanan soruların video çözümlerini de izlemeniz mümkündür.



Testi Okutun

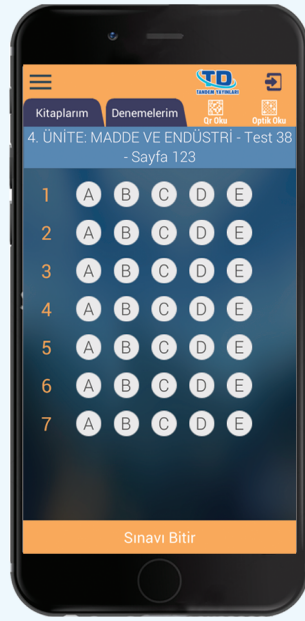

Online Test Optiğini
İşaretleyin



Sonuçlarınızı Görün
Videoları İzleyin



Kaydınızı Tamamlayıp
Raporunuzu Alın

Tandem Dijital okuma sistemiyle öğrencilerinizin test sonuçlarını değerlendirip anında gözlemleyebilirsiniz.



www.tandemdijital.com



www.tandemdijital.com

İÇİNDEKİLER

1. ÜNİTE: LIFE

Test - 1	Life.....	9
Test - 2	Life.....	13
Test - 3	Life.....	17

2. ÜNİTE: YUMMY BREAKFAST

Test - 4	Yummy Breakfast	23
Test - 5	Yummy Breakfast	27
Test - 6	Yummy Breakfast	31
TEST YOURSELF - 1 (UNITS 1 - 2)		35

3. ÜNİTE: DOWNTOWN

Test - 7	Downtown.....	39
Test - 8	Downtown.....	43
Test - 9	Downtown.....	47

4. ÜNİTE: WEATHER AND EMOTIONS

Test - 10	Weather And Emotions.....	53
Test - 11	Weather And Emotions.....	57
Test - 12	Weather And Emotions.....	61
TEST YOURSELF - 2 (UNITS 3 - 4)		65

5. ÜNİTE: AT THE FAIR

Test - 13	At The Fair.....	69
Test - 14	At The Fair.....	73
Test - 15	At The Fair.....	77
CHECK YOURSELF - 1		81

6. ÜNİTE: OCCUPATIONS

Test - 16	Occupations.....	87
Test - 17	Occupations.....	91
Test - 18	Occupations.....	95
TEST YOURSELF - 3 (UNITS 5 - 6)		99

7. ÜNİTE: HOLIDAYS

Test - 19	Holidays	103
Test - 20	Holidays	107
Test - 21	Holidays	111

8. ÜNİTE: BOOKWORMS

Test - 22	Bookworms	117
Test - 23	Bookworms	121
Test - 24	Bookworms	125
TEST YOURSELF - 4 (UNITS 7 - 8)		129

9. ÜNİTE: SAVING THE PLANET

Test - 25	Saving The Planet.....	133
Test - 26	Saving The Planet.....	137
Test - 27	Saving The Planet.....	141

10. ÜNİTE: DEMOCRACY

Test - 28	Democracy	147
Test - 29	Democracy.....	149
Test - 30	Democracy.....	151
CHECK YOURSELF - 2		153
ENGLISH IRREGULAR VERBS		157
ANSWER KEY		159

UNIT - 1



ENGLISH FENOMEN TEST BOOK

LIFE

UNIT - 1 LIFE

VOCABULARY REMINDER

30 WORDS

attend	: katılmak
arrive home	: eve gelmek
before school	: okuldan önce
break time	: mola, teneffüs
diary	: günlük
feed the cat	: kediye beslemek
folk dance	: halk oyunu
get back home	: eve geri dönmek
get dressed	: giyinmek
go online	: internete bağlanmak
go to bed	: yatmak
hang around	: dolaşmak, takılmak
have a rest	: dinlenmek
have a shower	: duş almak
have a snack	: atıştırmak
have breakfast	: kahvaltı yapmak
have dinner	: akşam yemeği yemek
have lunch	: öğlen yemeği yemek
leave home	: evden çıkmak
meet friends	: arkadaşlarla buluşmak
midnight	: gece yarısı
rest	: dinlenmek
stay at home	: evde kalmak
take care of	: ilgilenmek
tidy room	: odayı toplamak
take a nap	: şekerleme yapmak
until 6 p.m.	: akşam 6 ya kadar
visit relatives	: akrabaları ziyaret etmek
wake up	: uyanmak
walk the dog	: köpeği yürüyüşe çıkarmak

ENGLISH FENOMEN TEST BOOK

UNIT - 1 LIFE



STARTER TEST

TEST - 1

SORU - 1



I ____ with my parents
in a small flat.

Which of the following is suitable for the blank?

- A. take
- B. watch
- C. brush
- D. live

SORU - 2



____ washes the dishes in
your house?

My mother but
sometimes I help her.



Which of the following is the best option for
the blank?

- A. Where
- B. Whose
- C. Who
- D. What

SORU - 3

Which of the following is LEFT OUT?

- | | | |
|---------|---|---------------|
| A. Have | → | homework |
| B. Go | → | to the cinema |
| C. Wake | → | up |
| D. Do | → | at school |

SORU - 4

____ ?



Just a cold
snack.

Choose the best option that can best complete
the dialogue.

- A. Where do you go after school
- B. How many sisters have you got
- C. Do you have lunch at school
- D. What do you usually eat for lunch

SORU - 5

____ do you
have shower ?



Once a week.

Which of the following is suitable for the blank?

- A. How many
- B. How often
- C. How much
- D. How far



SORU - 6

When do you have your English lessons?



Which one is suitable for the blank in the dialogue?

- A. With my parents
- B. In our new classroom
- C. For my teacher
- D. On Friday and Tuesday

SORU - 7



My father work in Ankara.



I wake up very early.



I don't go to school at weekends.



My sister watches TV every night.

Which sentence has a mistake?

- A.
- B.
- C.
- D.

SORU - 8

I get up at seven every day and ____ my breakfast. Then I ____ my teeth and ____ dressed for school.



Choose the best option that can best fill in the all blanks.

- A. get B. have C. go D. brush

SORU - 9

____ you speak Spanish?



No, I ____ .

Which of the following is suitable for the blank?

- A. Are – am not B. Does – doesn't
- C. Do – don't D. Do - do

SORU - 10

Jack: What time do yo get back home?

Matt: Usually around half past four.

According to the underlined phrase, which option is correct ?

A.



B.



C.



D.



ENGLISH FENOMEN TEST BOOK

UNIT - 1 LIFE



STARTER TEST

TEST - 1

SORU - 11

Which of the following is incorrect match?

A. Does your mother prepare breakfast?

Before 7 am.

B. How do you go to school?

No, never.

C. When do you meet your friends?

After school.

D. How much money have you got?

Only 50\$.

SORU - 12

Lisa _____ play computer games.



Choose the best option that can best fill in the all blanks.

A. don't

B. never

C. doesn't

D. always

SORU - 13

I have got a son and his name is Tom. He is a middle school student. He is really hardworking. He also plays football for his school team.

According to the text above, which information is **WRONG** about Tom?

A. Tom is a 6th grade student.

B. Tom can play football well.

C. Tom is a lazy student.

D. Tom studies his lessons.



Mrs Turner

SORU - 14



There are two good schools in our _____.

Choose the best option that can best complete the conversation.

- A. house
- B. school team
- C. canteen
- D. neighbourhood

SORU - 15

Dylan: What do you usually do after work?

Mary: Well, I usually have a rest.

Which picture shows Mary?

A.



B.



C.



D.



SORU - 16

- ___ the dishes
 ___ the car
 ___ your hair

Which of the following is the best option for all blanks?

- A. take
 B. wash
 C. brush
 D. ride

SORU - 17



I always finish my homework ___ 8 p.m.

Which of the following is NOT suitable for the blank?

- A. at B. before
 C. until D. on

Answer the questions 18-20 according to the dialogue below.

Ceren: Where do you live, Sinem?

Sinem: In a small house with a small garden.

Ceren: What do you do in your garden?

Sinem: I usually water the flowers and play with my brother.

Ceren: Do you have any pets in the garden?

Sinem: No, but there are a lot of birds in the trees.

Ceren: You are very lucky.



SORU - 18

Choose the best option that can best fill in the all blanks.

Sinem lives in a ____

- A. flat
 B. house
 C. school
 D. garden

SORU - 19

Complete the sentence with the suitable option.

Sinem ____ the flowers in the garden.

- A. takes care of
 B. picks up
 C. leaves
 D. walks

SORU - 20

According to the dialogue above, which sentence is WRONG?

- A. Sinem has got a brother.
 B. Sinem spends time in the garden.
 C. There are a lot of pets in the garden
 D. Sinem waters the flowers.

ENGLISH FENOMEN TEST BOOK

UNIT - 1 LIFE



PROGRESS TEST

TEST - 2

SORU - 1



I



II



III

- A. It is a quarter to seven.
- B. It is a quarter past seven.
- C. It is half past eight.

When you match sentences with the pictures, which one is true?

- A. I-C / II-B / III-A
- B. I-B / II-C / III-A
- C. I-A / II-C / III-B
- D. I-C / II-A / III-B

SORU - 2

- My father always _____ after work.
- Ceyda usually _____ her mother in the kitchen.
- Utku sometimes _____ out with his friends.

Which of the following can best fill in all blanks?

- A. goes – speaks – studies
- B. comes – drinks – plays
- C. sleeps – cooks – runs
- D. rests – helps – hangs

SORU - 3



I always get _____ early
_____ the mornings.

Fill in the blanks with the suitable option.

- A. up – on
- B. at – in
- C. up – in
- D. on – on

SORU - 4

What do you usually do after school?



I _____ 'ZEYBEK' with friends. It is very difficult.



Which of the following is suitable for the blank?

- A. learn
- B. run
- C. finish
- D. wake

SORU - 5



"Horo" is a _____ Turkish folk dance.

Choose the best option that is suitable for the blank.

- A. delicious
- B. traditional
- C. expensive
- D. thirsty



SORU - 6



I always help my mom in the kitchen.



I usually do my homework.



I always meet my classmates.



I usually go to bed late.

Who is **not** busy after school?



SORU - 7



I usually clean my house after work.

According to the conversation above, which option is correct?

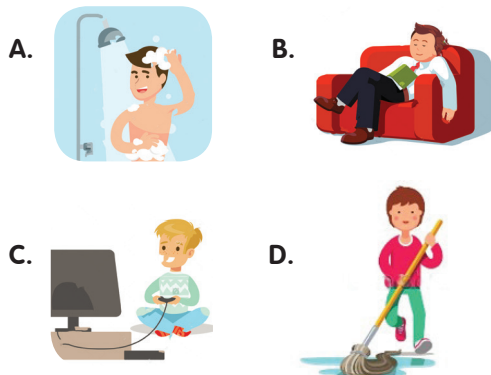

SORU - 8



I have my ____ at this hour.



According to the picture above, which option is appropriate for the blank?

- A. dinner
- B. school
- C. lunch
- D. sister

SORU - 9

____ do you play computer games?



_____.

Which option can best fill in the blanks?

- A. When – Twice a day
- B. Where – On Sunday
- C. How often – Every night
- D. What time – With my brother

SORU - 10

Nina loves reading and she always reads ____ she sleeps.



Complete the sentence with the suitable option.

- A. before
- B. after
- C. because
- D. but

ENGLISH FENOMEN TEST BOOK

UNIT - 1 LIFE



PROGRESSTEST

TEST -2

SORU - 11

- ___ housework
- ___ exercise
- ___ a favour

Choose the best option that can best fill in the all blanks.

- A. make
- B. play
- C. do
- D. have

SORU - 12



Gina and Sammy are ___ friends and they live in the same _____. They always go to school _____.

Complete the blanks with the suitable option.

- A. close
- B. wait
- C. neighbourhood
- D. together

SORU - 13



My parents _____ .

Which is the best option for the blank above?

- A. goes shopping at weekends
- B. never help me with my homework
- C. always takes care of my grandmother
- D. often runs errands

SORU - 14

Mrs Trot _____ comes to school on foot; she _____ drives her car.



Which option can best fill in the blanks?

- A. always – always
- B. often - always
- C. always – never
- D. always – usually

SORU - 15



According to the picture above, which of the following sentence is true?

- A. John usually tidies his rooms.
- B. Brad takes piano lessons every day.
- C. Tom plays the violin very well.
- D. Gary hangs around after school

SORU - 16

When you match sentences with the pictures, which one is FALSE?



have a snack



do exercise



paint



meet a friend

SORU - 17

Well, I usually visit my grandparents.



_____ do you spend your weekend?



Choose the question word that can best fill in the blank.

- A. When B. How C. Which D. Why

SORU - 18

Which one is different from others?

A. always

B. never

C. often

D. weekend

SORU - 19



I am a teacher and I work during the weekdays. I never work at weekends. I usually spend my time with my children at the weekend.

According to speech bubble, answer the question below.

When does Mrs Moore work?

- A. With her children.
B. On weekdays.
C. At weekends.
D. At the school.

SORU - 20

Wendy is usually very busy on weekdays. She gets up early and catches the school bus. After school, she returns home and then she goes training. She trains nearly two hours. She is always very tired after training. She wants to be a famous swimmer.

Which is **not** true for Wendy?

- A. Wendy swims during the week.
B. Wendy has training before school.
C. Wendy is a student.
D. Wendy goes to school by bus.

ENGLISH FENOMEN TEST BOOK

UNIT - 1 LIFE



MASTERY TEST

TEST - 3

SORU - 1

Can you tell me the time, please?



Sure. It is ten to nine



Which of the following time is mentioned in the speech bubble?

- A. 8:50 B. 10:09 C. 9:10 D. 9:50

SORU - 2

Do you hang around with friends at weekends?



No, I don't. _____.

Which is the best option for the blank above?

- A. I love hanging around
B. I usually hang around with my classmates
C. I am usually busy
D. I meet them at weekends

SORU - 3

What time do your parents sleep?

_____.



Complete the dialogue with the best option.

- A. I usually sleep after 9 p.m
B. My aunt sleeps very late
C. My uncle doesn't sleep early
D. They usually sleep before 11 p.m

SORU - 4



I _____ the house after work.



I usually watch TV _____ school.



I like _____ magazines at nights.



I _____ go shopping at weekends.

Which of the following can best fill in all blanks?

- A. wash – before – cooking – always
B. have – at – listening – never
C. clean – after – reading – sometimes
D. clean – before – buying – doesn't

SORU - 5

Jane: _____ does your training last, Tom?

Tom: Usually more than two hours and I get very _____ after it.





Choose the best option that can best fill in the all blanks.

- A. How long - tired
B. How much - busy
C. How far - easy
D. How long - pretty



SORU - 6

When you match sentences with the pictures, which one is FALSE?

- A.  → It is a quarter past ten.
- B.  → It is half past eleven.
- C.  → It is a quarter to eleven.
- D.  → It is a quarter to nine.

SORU - 7

After school, I help my mother in the kitchen and we make ____ cakes.



Which is the best option for the blank above?

- A. tired
B. thirsty
C. hungry
D. delicious

SORU - 8



I love playing the violin and I take violin courses ____.

Which of the following is NOT suitable for the blank?

- A. twice a week
B. after work
C. come back
D. every Monday

SORU - 9



I work from Monday to Friday. I never go to work ____.

Find the best option for the blank in the conversation.

- A. on Monday
B. on weekdays
C. at weekends
D. during weekdays

SORU - 10

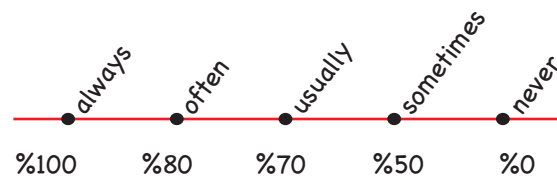

Which of the following pairs can be replaced in the table to get the correct order?

- A. always – never
B. often – usually
C. sometimes – never
D. often – sometimes

ENGLISH FENOMEN TEST BOOK

UNIT - 1 LIFE



MASTERY TEST

TEST - 3

Answer the questions 11-12 according to the dialogue below.



Larry: When do you **leave** home in the morning?

Ruth: Usually around 6.30 a.m.

Larry: Why do you leave so early?

Ruth: Because my **first** class starts at 7.10 a.m.

Larry: Do you take the service or go on foot?

Ruth: I **get on** the school bus because I live **far** from the school.

SORU - 11

Ruth goes to school ____ .

Complete the sentence with the suitable option

- A. with Larry
- B. in the afternoon
- C. by school bus
- D. on foot

SORU - 12

Which of the following DOES NOT match?

- A. leave **X** go
- B. near **X** far
- C. first **X** last
- D. get on **X** get off

SORU - 13



Hi, I am Henry and I love my school very much. I have got a lot of good friends there. My teachers are always nice to students. There is a big library and a small canteen. I spend my lunch break at the canteen. I sometimes go to the library to read silently.

When you match sentences with the pictures, which one is **INCORRECT**?

- A. Henry doesn't go to the library very often.
- B. Henry loves his school a lot.
- C. There is a big canteen at school.
- D. Henry has got a lot of friends at school.

SORU - 14

Which option has **WRONG** match?

- A. stay → around
- B. hang → a nap
- C. take → English
- D. study → dressed

SORU - 15

Linda always ____ before breakfast in the mornings.



Choose the best option that can best complete the conversation.

- A. washes the dishes
- B. does ironing
- C. washes her face
- D. goes shopping

SORU - 16

I often _____ my grandparents at the weekends and I sometimes _____ the weekend there.



Which is the best option for the all blanks above?

- A. kiss – go
- B. help – get up
- C. look after - talk
- D. visit – spend

SORU - 17

There are _____ days in a week and _____ days at the weekend.



Which option is suitable for all the blanks?

- A. twenty-four – two
- B. four - three
- C. seven – two
- D. twelve – three

Answer the questions 18-20 according to the dialogue below.

Brian is a very hardworking schoolboy. He has a plan every day. On Monday he (18) _____ maths and English after school. He takes piano courses on Tuesday after school. He plays soccer for the school football team. So he has training (19) _____ a day: on Wednesday and Saturday. He has a very (20) _____ routine. He sometimes meets friends and they go to the movies together.



SORU - 18

Complete the eighteenth blank with the suitable option.

- A. drives
- B. watches
- C. studies
- D. helps

SORU - 19

Complete the nineteenth blank with the suitable option.

- A. once
- B. many times
- C. twice
- D. three times

SORU - 20

Complete the twentieth blank with the suitable option.

- A. thirsty
- B. busy
- C. lazy
- D. sleepy