

**YENİ
NESİL
SORULAR**



DERSLERİN FENOMENİ SİZ OLUN

İNGİLİZCE FENOMENİ 7.SINIF

BAŞARI SENİN ELİNDE



Kelime
Çalışmaları

Uygulama
Çalışmaları

Konu
Testleri

Mantık
Muhakeme
Soruları



VIDEO ÇÖZÜMLÜ SORULAR



TANDEM YAYINLARI

7

© Bu eserin tamamının ya da bir kısmının eseri yayımlayan şirketin önceden izni olmaksızın basımı, elektronik ortamda ya da fotokopi ile çoğaltılması, yayımlanması ve depolanması yasaktır.

Yayın Türü

Soru Bankası
İngilizce 7. Sınıf

Editör

Murat TASIM

Hazırlayan

Erkan ERÇOŞKUN

Dizgi-Grafik

Tandem Grafik Servisi

Basıldığı Yer

Prizma Press
Sertifika No: 44996



Halkalı Merkez Mah. Fatih Cd No: 71 Küçükçekmece / İSTANBUL
Tel: (0212) 696 99 99 Belgeç: (0212) 696 46 46



İSTİKLÂL MARŞI

Korkma, sönmez bu şafaklarda yüzen al sancak
Sönmeden yurdumun üstünde tüten en son ocak.
O benim milletimin yıldızıdır parlayacak!
O benimdir, o benim milletimindir ancak!

Çatma, kurban olayım, çehreni ey nazlı hilal!
Kahraman ırkıma bir gül... ne bu şiddet, bu celâl?
Sana olmaz dökülen kanlarımız sonra helal.
Hakkıdır, Hakk'a tapan milletimin istiklal.

Ben ezelden beridir hür yaşadım, hür yaşarım;
Hangi çılgın bana zincir vuracakmış? Şaşarım!
Kükremiş sel gibiyim, bendimi çiğner, aşarım.
Yırtarım dağları, enginlere sığmam, taşarım.

Garbın âfâkını sarmışsa çelik zırhlı duvar.
Benim iman dolu göğsüm gibi serhaddim var.
Ulusun, korkma! Nasıl böyle bir imânı boğar,
'Medeniyet!' dediğin tek dişi kalmış canavar?

Arkadaş, yurduma alçakları uğratma sakın;
Siper et gövdeni, dursun bu hayâsızca akın.
Doğacaktır sana va'dettiği günler Hakk'ın,
Kim bilir, belki yarın, belki yarından da yakın.

Bastığın yerleri 'toprak' diyerek geçme, tanı!
Düşün altındaki binlerce kefensiz yatanı.
Sen şehid oğlusun, incitme, yazıktır, atanı.
Verme, dünyâları alsan da bu cennet vatanı.

Kim bu cennet vatanın uğruna olmaz ki feda?
Şühedâ fişkırarak toprağı sıksan, şühedâ!
Cânı, cânânı, bütün varımı alsın da Hudâ,
Etmesin tek vatanımdan beni dünyâda cüdâ.

Rûhumun senden İlahî, şudur ancak emeli:
Değmesin ma' bedimin göğsüne nâ-mahrem eli!
Bu ezanlar-ki şehâdetleri dinin temeli-
Ebedî yurdumun üstünde benim inlemeli.

O zaman vecd ile bin secde eder -varsa- taşım.
Her cerîhamdan, İlâhî, boşanıp kanlı yaşım;
Fıskırır rûh-ı mücerred gibi yerden na'şım;
O zaman yükselerek arşa değer belki başım!

Dalgalan sen de şafaklar gibi ey şanlı hilâl!
Olsun artık dökülen kanlarımın hepsi helâl.
Ebediyyen sana yok, ırkıma yok izmihlâl;
Hakkıdır, hür yaşamış, bayrağımın hürriyet,
Hakkıdır, Hakk'a tapan milletimin istiklâl!

Mehmet Âkif Ersoy



Tandem Dijital

ANDROID ve IOS için **Tandemdijital** uygulamasını mobilden indirebilirsiniz.

Bu uygulama ile **İngilizce** Fenomeni soru bankasındaki bütün testlerin karekodlarını okutup cep telefonlarından optikleri kodlayarak testleri çözebilirsiniz. Test sonuçlarındaki yanlış yanıtlanan soruların video çözümlerini de izlemeniz mümkündür.



Testi Okutun

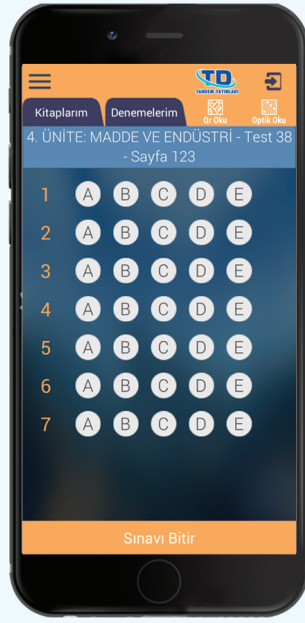

Online Test Optiğini
İşaretleyin



Sonuçlarınızı Görün
Videoları İzleyin



Kaydınızı Tamamlayıp
Raporunuzu Alın

Tandem Dijital okuma sistemiyle öğrencilerinizin test sonuçlarını değerlendirip anında gözlemleyebilirsiniz.



www.tandemdijital.com



www.tandemdijital.com

İÇİNDEKİLER

1. ÜNİTE: APPEARANCE & PERSONALITY

Test - 1	Appearance & Personality	9
Test - 2	Appearance & Personality	13
Test - 3	Appearance & Personality	17

2. ÜNİTE: SPORTS

Test - 4	Sports	23
Test - 5	Sports	27
Test - 6	Sports	31
REVISION TEST - 1 (UNITS 1 - 2)		35

3. ÜNİTE: BIOGRAPHIES

Test - 7	Biographies.....	39
Test - 8	Biographies.....	43
Test - 9	Biographies.....	47

4. ÜNİTE: WILD ANIMALS

Test - 10	Wild Animals	53
Test - 11	Wild Animals	57
Test - 12	Wild Animals	61
REVISION TEST - 2 (UNITS 3 - 4)		65

5. ÜNİTE: TELEVISION

Test - 13	Television.....	69
Test - 14	Television	73
Test - 15	Television	77
CHECK YOURSELF - 1		81

6. ÜNİTE: CELEBRATIONS

Test - 16	Celebrations.....	87
Test - 17	Celebrations.....	91
Test - 18	Celebrations.....	95

7. ÜNİTE: DREAMS

Test - 19	Dreams.....	101
Test - 20	Dreams.....	105
Test - 21	Dreams.....	109
REVISION TEST - 3 (UNITS 5 - 6)		113

8. ÜNİTE: PUBLIC BUILDINGS

Test - 22	Public Buildings	117
Test - 23	Public Buildings	121
Test - 24	Public Buildings	125

9. ÜNİTE: ENVIRONMENT

Test - 25	Environment.....	131
Test - 26	Environment.....	135
Test - 27	Environment.....	139
REVISION TEST - 4 (UNITS 7 - 8)		143

10. ÜNİTE: PLANETS

Test - 28	Planets	147
Test - 29	Planets	149
Test - 30	Planets.....	151
CHECK YOURSELF - 2.....		153
ENGLISH IRREGULAR VERBS		157
ANSWER KEY.....		159

UNIT - 1



ENGLISH FENOMEN TEST BOOK

APPEARANCE & PERSONALITY

UNIT - 1 APPEARANCE & PERSONALITY

VOCABULARY REMINDER 40 WORDS

adult	: yetişkin
appearance	: görünüş
attractive	: çekici
candidate	: aday
clever	: zeki
clumsy	: sakar
curly hair	: kıvrık saç
dark	: esmer, koyu
easygoing	: uyumlu
famous	: ünlü
foreigner	: yabancı
forgetful	: unutkan
generous	: cömert
honest	: dürüst
lazy	: tembel
look like	: benzemek
loud	: gürültülü, yüksek sesli
moustache	: bıyık
neighborhood	: mahalle, civar
other	: diğer, başka
outgoing	: sosyal, dışa dönük
overweight	: aşırı kilolu
personality	: kişilik
present	: hediye
president	: başkan
punctual	: dakik
quality	: nitelik, özellik
selfish	: bencil
shy	: utangaç
sincere	: samimi, içten
slim	: ince yapılı
straight hair	: düz saç
stubborn	: inatçı
talkative	: geveze, konuşkan
tell the truth	: doğruyu söylemek
thoughtful	: düşünceli
vote	: oy vermek
wavy hair	: dalgalı saç
well-built	: kaslı
wrong	: yanlış

ENGLISH FENOMEN TEST BOOK

UNIT - 1 APPEARANCE & PERSONALITY

STARTER TEST

TEST - 1

SORU - 1

Which of the following is different than others?

- A. Easygoing B. Generous
C. Overweight D. Punctual

SORU - 2

Are you a ____ person?

Yes, I always arrive on time.



Complete the blank with the suitable word.

- A. punctual B. forgetful
C. beautiful D. outgoing

SORU - 3

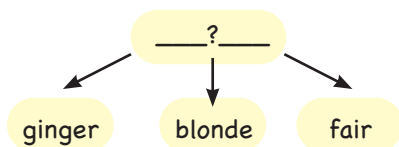

Which of the following can be the best title?

- A. EYE COLOUR
B. HAIR COLOUR
C. HAIR STYLE
D. HAIR LENGTH

SORU - 4

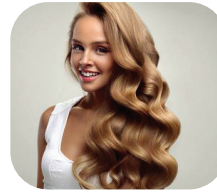

Pam has got ____ hair.

Pam

Find the suitable option according to the picture.

- A. short wavy
B. long straight
C. long wavy
D. short wavy

SORU - 5

How old is your English teacher?

I think she is nearly forty years old.



John

Sally

According to the dialogue, Which of the following is suitable for the blank?

Sally and John are talking about English teacher's ____ .

- A. height
B. weight
C. hobbies
D. age



SORU - 6



I love Rihanna ____
she is really beautiful
with brown eyes.

Which one can best fill in the blank?

- A. because
- B. so
- C. or
- D. but

SORU - 7



Tom Cruise is a ____ . He is a
famous actor.

Which of the following is suitable for the blank in
the sentence?

- A. teacher
- B. woman
- C. season
- D. celebrity

SORU - 8

James is an
honest and ____
person. I like him.



Which one can best complete the conversation?

- A. selfish
- B. stubborn
- C. generous
- D. beautiful

SORU - 9

I am 45 kg and my
sister is 34 kg.



Kaan

Which of the following is true according to the
information above?

- A. Kaan is younger than her sister.
- B. Kaan is heavier than her sister.
- C. Her sister is taller than Kaan.
- D. Kaan is shorter than her sister.

SORU - 10

My sister has got
shoulder-length
straight hair.



According to the speech bubble above, Which
option shows his sister?

A.



B.



C.



D.



ENGLISH FENOMEN TEST BOOK

UNIT - 1 APPEARANCE & PERSONALITY

STARTER TEST

TEST - 1

SORU - 11

William always breaks things at home. He is very _____

Which of the following word is correct for the blank?

- A. clumsy
- B. generous
- C. forgetful
- D. easygoing

SORU - 12

My brother hasn't got many friends at school.
He is very _____ .



Complete the sentence with the suitable word.

- A. outgoing
- B. shy
- C. sweet
- D. fast

SORU - 13

Which of the following is different than others?

- A. better
- B. worse
- C. farther
- D. easier

SORU - 14

_____ ?

He always reads books.



Find the correct sentence for the dialogue.

- A. What does your father do at night
- B. What is your father like
- C. What does your brother look like
- D. What does your mother like

SORU - 15

I think English is _____ than Maths.



Which of the following is suitable for the blank?

- A. fun
- B. expensive
- C. easier
- D. hard

SORU - 16

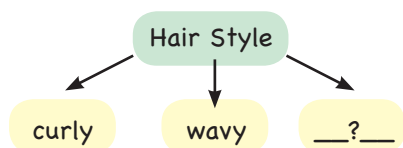

Which is appropriate for the blank in the chart?

- A. hazel B. blonde
C. straight D. ginger

SORU - 17

____ is older,
your father or your
mother?

I think my
father is.



Which one is suitable for the blank in the dialogue?

- A. Where
B. What
C. When
D. Who

SORU - 18

I am a real ____ . I love
reading very much.



Complete the dialogue with the suitable option.

- A. energetic B. bookworm
C. mark D. moustache

SORU - 19

PERSONALITY	APPEARANCE
punctual	well-built
forgetful	?
outgoing	beautiful
generous	handsome

Which one can best fill in the blank.

- A. honest B. stubborn
C. fat D. easygoing

SORU - 20

My sister is a
hair-dresser. She is
really beautiful ____
long wavy blond hair.



Find the correct option for the blank in the text above.

- A. on B. in
C. with D. for

ENGLISH FENOMEN TEST BOOK

UNIT - 1 APPEARANCE & PERSONALITY

PROGRESSTEST

TEST - 2

SORU - 1

Brenda is a middle school student. She likes playing computer games. She is tall with long straight hair. She is always polite to people. She is taller than her classmates because she is a member of her school volleyball team.



According to the information above, Which of the following answer is correct?

What is Brenda like?

- A. Playing computer games.
- B. Her classmates.
- C. Always polite.
- D. A middle school student

SORU - 2

I live in a flat in London.



According to information above which option is correct?

- A. How do you go to London?
- B. Who has got a flat?
- C. When do you live in London?
- D. Where do you live?

SORU - 3

Sarah : Do you have a best friend, Kevin?

Kevin : Yes, I do. William is my best friend.

Sarah : Are you in the same class?

Kevin : No, but we go to the same school.

Sarah : _____?

Kevin : He's tall and thin. He's taller than me. He has got blond hair and blue eyes. He is very handsome.

Sarah : _____?

Kevin : Well, he is cheerful and funny. I love his jokes.

Sarah : _____?

Kevin : We enjoy playing football and going cycling.

Which question DOES NOT Sarah ask Kevin?

- A. What do you like doing together
- B. What does he look like
- C. Do you get on well with him
- D. What is he like

SORU - 4

My father is a doctor at a clinic. He is 38 years old and he loves his job.



Which option is NOT MENTIONED in the information above?

- A. Her father's age
- B. Her father's hobbies
- C. Her father's workplace
- D. Her father's job



SORU - 5



My girlfriend is always helpful and thoughtful. She is never rude.

Danny

According to the conversation above, Which option can best fill in the blank?

Danny is talking about his girlfriend's_____ .

- A. hair length and colour
- B. free time activities
- C. physical appearance
- D. personality

SORU - 6

Which sentence is irrelevant?

(I) I have two close friends. (II) They are Ally and Jacob. (III) I don't like meeting up with my friends. (IV) They are both intelligent and hardworking.

- A. IV
- B. III
- C. II
- D. I

SORU - 7

Henry is very clumsy. He always _____ .

Choose the best option for the blank in the sentence.

- A. buys presents for friends
- B. studies regularly
- C. breaks something
- D. arrives school later than his classmates

SORU - 8

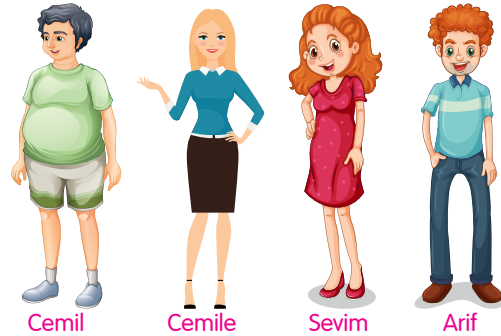

Cemil

Cemile

Sevim

Arif

According to the pictures above, Which one is true?

- A. Arif is tall and slim, he has green eyes.
- B. Cemile has long blonde hair.
- C. Cemil is short and plump
- D. Sevim is short and has straight hair.

SORU - 9

She looks like a film star. She is really beautiful.



_____ ?

Which question can be used to complete the blank?

- A. What does your new girlfriend like
- B. What is the weather like
- C. What does your new girlfriend look like
- D. Does your new girlfriend love you

SORU - 10

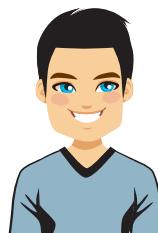

Our new teacher has got very long _____ fair hair.

Which one is suitable for the sentence?

- A. dark
- B. blonde
- C. shoulder-length
- D. straight

ENGLISH FENOMEN TEST BOOK

UNIT - 1 APPEARANCE & PERSONALITY

PROGRESS TEST

TEST -2

SORU - 11

Tracy: Do you know _____ ?

Kate: I am not sure. He must be in his eighties.

Which of the following is suitable for the blank?

- A. how often Okan arrives late for school
- B. how old your grandfather is
- C. where your teacher lives
- D. how much money Ali has got

SORU - 12



Kuzey

I'm twelve years old. I go to secondary school. I'm hardworking and punctual. I have a brother called Rüzgar. He's ten years old. He's very cheerful and funny. He's also outgoing. He likes playing football with his friends. He's very cute with his blond hair and big brown eyes.

Which sentence is **WRONG** according to the text?

- A. Rüzgar is younger than Kuzey.
- B. Kuzey is two years older than Rüzgar.
- C. Kuzey doesn't like being late.
- D. Kuzey and Rüzgar are classmates.

SORU - 13

I can't trust you any more. You are always _____ .

Complete the sentence with the suitable phrase.

- A. playing sports
- B. helping me
- C. buying gifts to me
- D. telling lies

SORU - 14

Cathy loves watching TV a lot. She always stays up late at nights and gets up very late in the mornings. She never helps with the housework. She doesn't like doing any homework.



Which statement is true according to the text above.

- A. Cathy is a hardworking girl.
- B. Cathy loves helping his mother.
- C. Cathy is a lazy student.
- D. Cathy hasn't got a TV set at home.

SORU - 15

My deskmate Laura is always kind to other people.



Which sentence has similar meaning to the sentence above?

- A. Laura, my deskmate, never behaves well.
- B. Laura sometimes breaks other people's hearts.
- C. My deskmate Laura always treats other people politely.
- D. My deskmate Laura is usually rude to other people.

SORU - 16

Answer the question according to the table below.

Fred	cheerful stubborn	Ray	talkative selfish
Tina	punctual easy - going	Marie	generous honest

Rose is a secondary school student. She wants to make a new friend. She gets on well with people who like sharing and telling the truth.

Who can be Rose's friend according to the table?

- A. Fred
- B. Tina
- C. Ray
- D. Marie

Answer the questions 17-20 according to the text below.

There are more than twenty students in 7B at Atatürk Middle School in Bolu. There are only eight girls in the classroom and they are all very hardworking. The boys are usually naughty and don't study well. Ece is taller and more hardworking than the other students and she has got a lot of friends at school. She is very sociable and outgoing. Mehmet, Ece's deskmate, is usually careless and he always loses something in the class but Mehmet is more popular than the other boys in the class because he is the member of the school football team. He really plays very well. He is also very handsome with blue eyes.

SORU - 17



According to the passage, Ece ____ .

- A. and Mehmet sit together in the class
- B. is a very lazy student
- C. is a very naughty girl at school
- D. is the member of the school football team

SORU - 18

There are ____ girls than boys in the classroom.

- A. fewer
- B. more
- C. lazier
- D. more careless

SORU - 19



According to the passage, girls ____ .

- A. play football better than the boys
- B. and boys are all very naughty
- C. always clean the classroom, but boys don't
- D. are more successful than boys

SORU - 20

Which of the following is **not** true?

- A. Mehmet sits next to Ece in the classroom.
- B. Mehmet is a very popular handsome boy.
- C. Mehmet can play football very well.
- D. Mehmet is a very hardworking student in the class.



ENGLISH FENOMEN TEST BOOK

UNIT - 1 APPEARANCE & PERSONALITY

MASTERY TEST

TEST - 3

Answer the questions 1-3 according to the chart below.

	AGE	HEIGHT	WEIGHT	NUMBER OF FRIENDS
 Russell	11	102 cm	60 kg	Only one
 Fiona	21	121 cm	56 kg	More than 10
 Merida	18	112 cm	45 kg	Nearly 20

SORU - 1

Merida is ____ than Fiona and Russell.

- A. lighter
- B. heavier
- C. taller
- D. less popular

SORU - 2

Who has got more friends than the others?

- A. Russell
- B. Fiona
- C. Merida
- D. Fiona and Russell

SORU - 3

Which of the following is **incorrect**?

- A. Fiona is older than the others.
- B. Russell is younger than Fiona and Merida.
- C. Fiona is taller than Merida and Russell.
- D. Russell is lighter than Merida.

Answer the questions 4-6 according to the text below.

Hi, my name is Nurselin and I am a middle school student. I love my school and teachers very much. I have got a lot of friends at school. I have got long curly fair hair and brown eyes. My father is an English teacher and he works really hard. My mother is a nurse and she doesn't work at weekends. She is always helpful. I have got only one younger sister; she is 6 years old and she is very cute. My best friend at school is Bengüsu. She is shorter and lighter than me. Bengüsu and I sometimes study together. We both love language classes.

SORU - 4

Nurselin isn't talking about ____ .

- A. her best friend
- B. her family
- C. her physical appearance
- D. her personality

SORU - 5

Which of the following is true?

- A. Nurselin's mother works only on weekdays.
- B. Bengüsu is taller than Nurselin.
- C. Nurselin doesn't like English lessons.
- D. Nurselin hasn't got many friends at school.

SORU - 6

Which of the following is **not** true?

- A. Bengüsu and Nurselin are students at the same school.
- B. Nurselin is heavier than Bengüsu.
- C. Bengüsu and Nurselin are high school students.
- D. Nurselin has got long hair.



SORU - 7



Luna

I have a best friend called Janet. She is two years older than me. She is tall and slim. She has got beautiful green eyes. She is very smart and successful at school. I think she is more hardworking than me. She hates telling lies and being late for school.

Which of the following is **CORRECT** according to the text?

- A. Luna and Janet are classmates.
- B. Janet is younger than Luna.
- C. Janet is a lazy student.
- D. Janet is honest and punctual.

SORU - 8

What does Kate look like?



Kenan

She's tall and slim. She has got dark brown hair.



Rita

She's short and thin with brown eyes and blonde hair.



Dave

She has got curly hair. She's plump.



Yuka

She's tall and thin with green eyes and blonde hair.

Whose description is **CORRECT** about Kate?

- A. Kenan's
- B. Rita's
- C. Dave's
- D. Yuka's

SORU - 9

Thomas always studies regularly and he is really hardworking.

Which option has synonyms of underlining words above?

- A. John sometimes breaks my heart; he is very rude.
- B. Tina never does her homework; she is really lazy.
- C. Oliver is a lazy boy; he spends time playing computer games.
- D. Miranda is really helpful; she often helps other people.

SORU - 10



Clark always shares his food and money with his friends.

Which is true for Clark?

- A. Clark is not a selfish boy.
- B. Clark eats a lot of food.
- C. Clark hasn't got friends.
- D. Clark is really stingy.

ENGLISH FENOMEN TEST BOOK

UNIT - 1 APPEARANCE & PERSONALITY

MASTERY TEST

TEST - 3

SORU - 11



Which of the following IS NOT related to Ethan's personality?

- A. He always tells the truth.
- B. He likes sharing his food with his friends.
- C. He usually gets angry easily.
- D. He doesn't like being late.

SORU - 12



Which cannot be correct according to the chart.

- A. forgetful
- B. generous
- C. plump
- D. stingy

SORU - 13



Which is correct for the blank in the dialogue.

- A. I usually help my parents at home.
- B. I often forget my homework after school.
- C. I never break my friends' hearts.
- D. I sometimes buy presents for my friends

SORU - 14

Which one is wrong?

- A. hard **X** difficult
- B. generous **X** stingy
- C. cheap **X** expensive
- D. hardworking **X** lazy

SORU - 15

Margaret : (1) Tell me about your mother, Judy. Is she tall or short?

Judy : She's of medium height. (2) She is also thin.

Margaret : (3) What colour are her eyes?

Judy : Green

Margaret : What is she like?

Judy : (4) She's outgoing and cheerful.

Which numbered sentence tells us about Judy's mother's personality?

- A. 1
- B. 2
- C. 3
- D. 4

Answer the questions 6-7 according to the text below.

Hi, I'm Fred. Today I want to introduce my family.
Henry is my dad. He's 30. He's tall and thin. He loves working too much. He's hardworking.

Swan is my mum. She's 29. She's tall and thin, too. She's really generous. She always buys presents to us.

My twin brothers are Vally and Danny. They're 10. They have short blonde hair and blue eyes. They're really lovely and outgoing. They have several friends.

I love my family very much.

SORU - 16

What do his brothers look like?

- A. They're lovely.
- B. They have short blonde hair and blue eyes.
- C. They have many friends.
- D. They're 10.

SORU - 17

What is his dad like?

- A. He is really hardworking.
- B. He is 30 years old.
- C. He is tall and thin.
- D. He is handsome.

Answer the questions 18-20 according to the text below.

Stacy is a very popular girl in her neighbourhood. Other boys and girls are really (18) _____ of her. Stacy always wears casual clothes and she is really modest. She never talks about herself and she is always ready to (19) _____ other people around her. She always has a smile on her face and she is never serious. She likes (20) _____ her friends laugh and she can tell really funny jokes.

SORU - 18

Choose the best option for the eighteenth blank.

- A. afraid
- B. jealous
- C. scared
- D. crazy

SORU - 19

Choose the best option for the nineteenth blank.

- A. kill
- B. cry
- C. help
- D. hit

SORU - 20

Choose the best option for the twentieth blank.

- A. making
- B. playing
- C. writing
- D. having